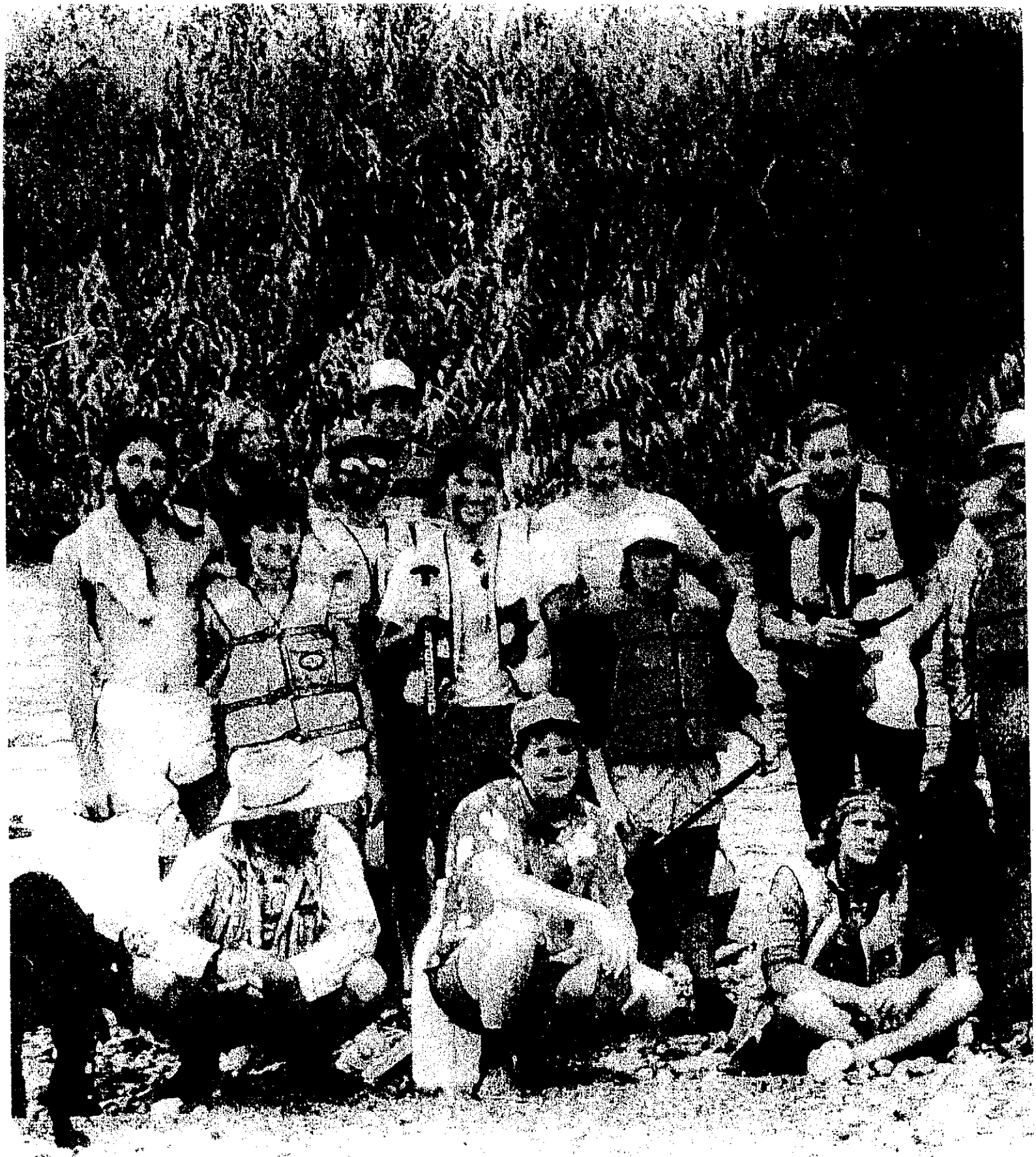

Left X064

Verde River "Thank-you" river trip for Mo Udall + friends

Right X014